

UNE ÎLE

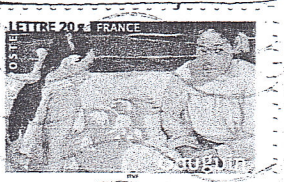

SOLm RE7 SOLm

Dom. FA7 Sib RE7

SOLm Dom. FA7 Sib Dom.

SOLm RE7 SOLm Dom. FA7

Sib SOL7 Dom. FA7

Sib Mib FA

Sib SOL7 Dom. FA7

RE7 RE7 LA7 RE7 Coda RE7 SOLm
